# DÉCHIFFRAGE

## RYTHMES + BREAKS

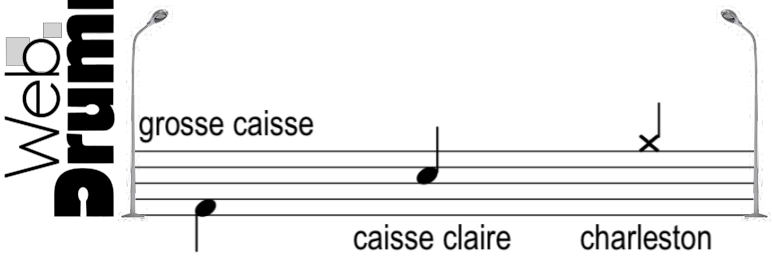


D = main Droite
G = main Gauche